Yverdon-les-Bains

Service de l'urbanisme

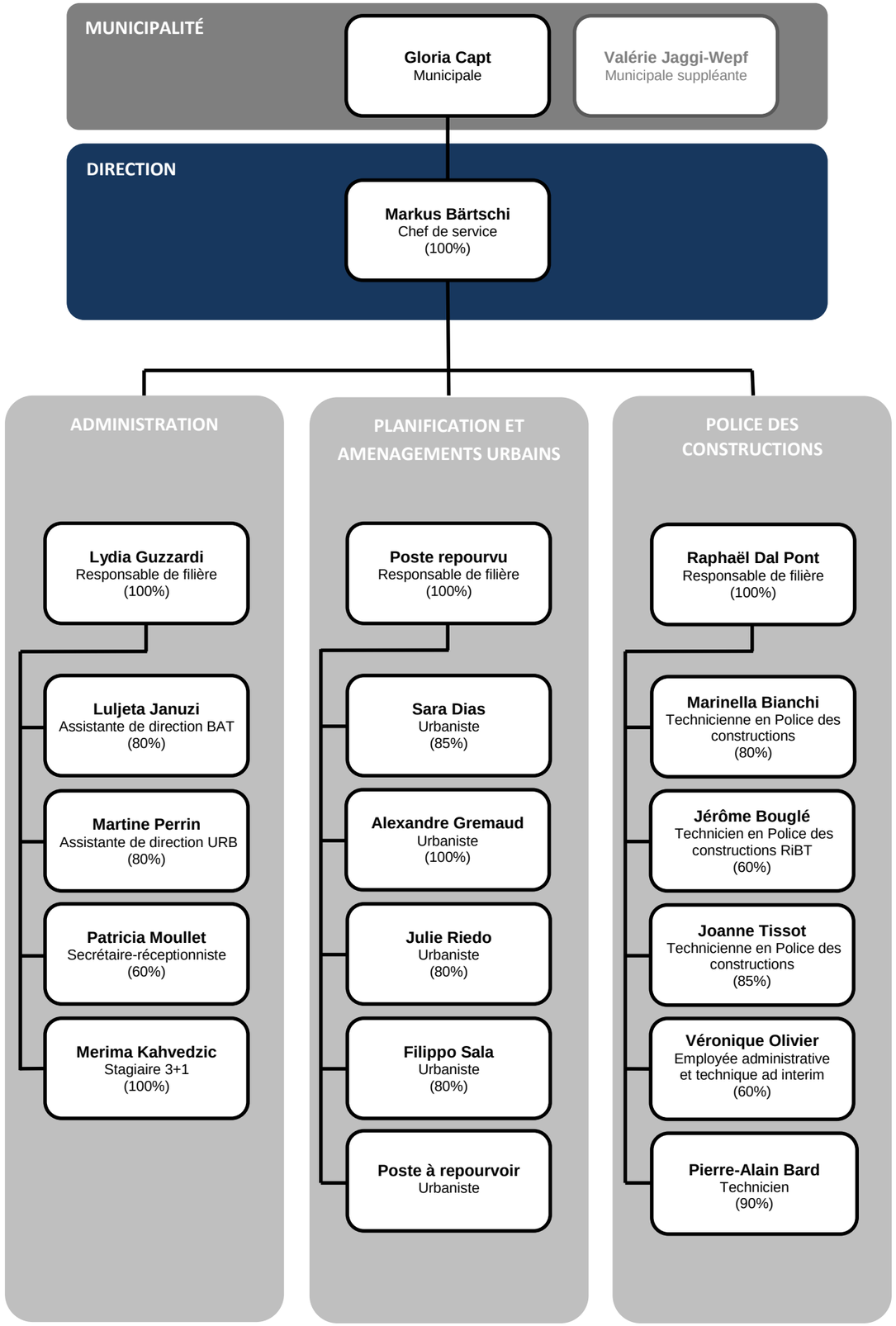

Organigramme au 25.02.2019/LYG