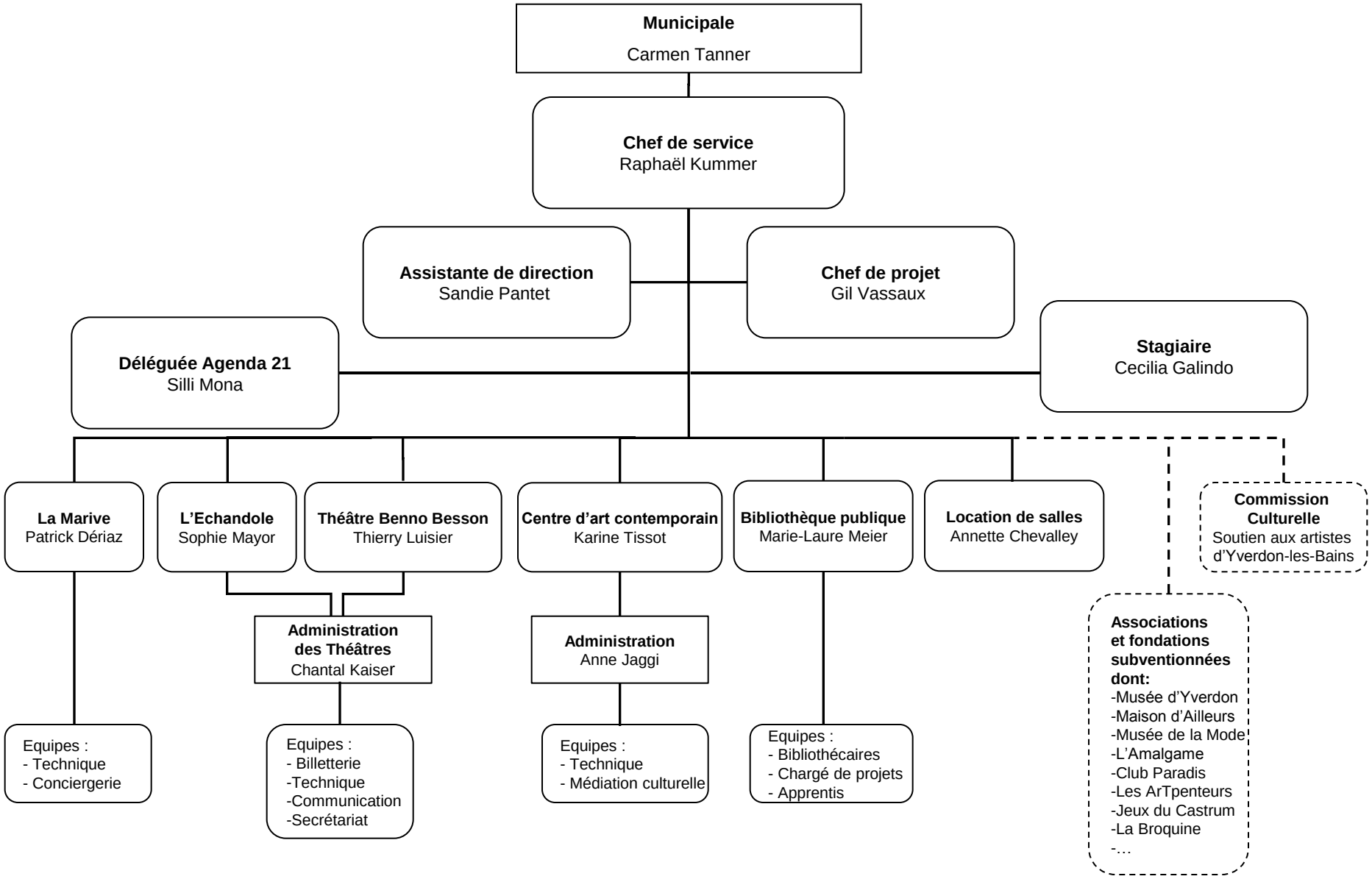Organigramme Service de la culture